

# WellAssist™

## Remote Care Management

**WellAssist** monitors the health, safety and wellbeing of Aging Adults and helps to establish and maintain **Habits for Aging Well™**.

Data is collected from wearables, medical devices and in-home sensors and is combined with voice and touch input from the Aging Adult to monitor vitals, activity and wellbeing throughout the day.

WellAssist Routines assist with managing sleep, nutrition, medications, monitoring vitals, activity levels, social and mental engagement, coordinating visitors and TeleVisit and TeleMedicine appointments. Data can be shared with your physician and Routines updated based on their directives.

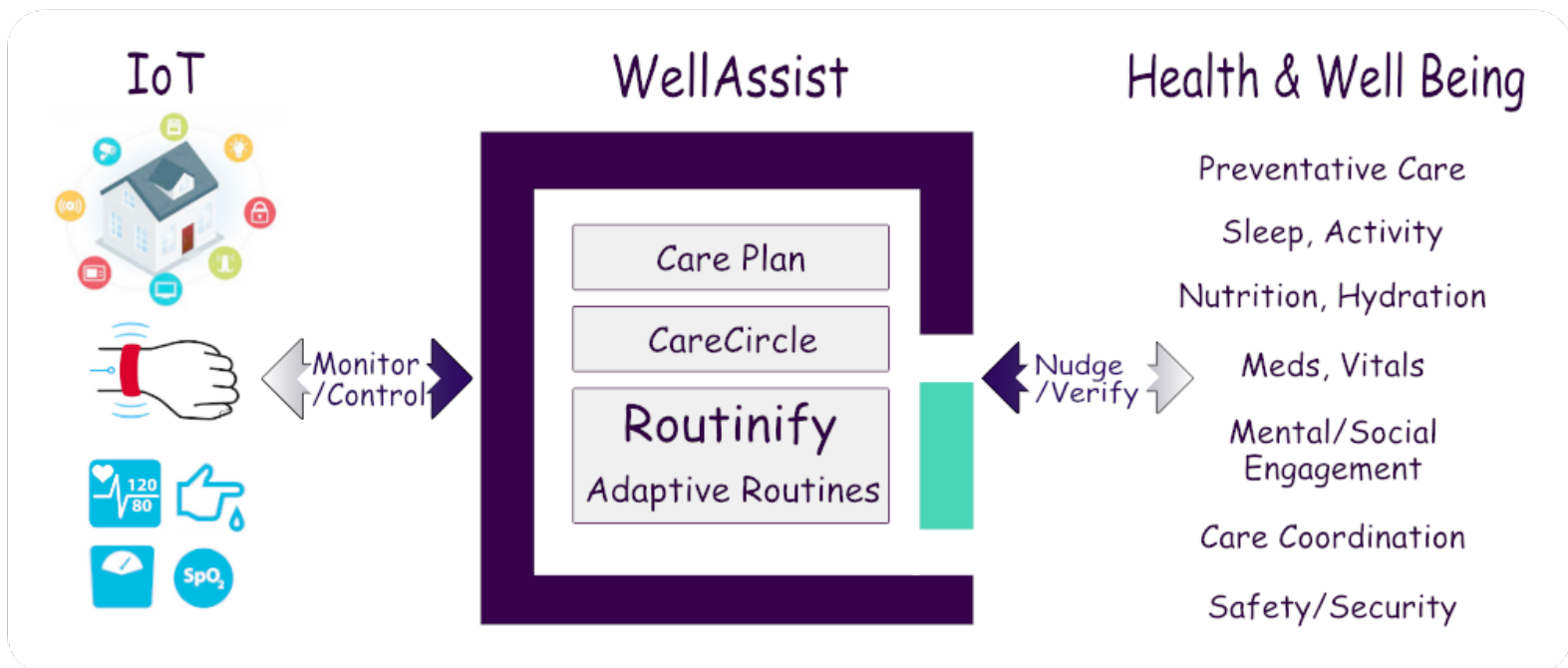

## CareCircle

The CareCircle consists of family members, friends and professional care providers that have been authorized to assist Aging Adults in their care. The CareCircle is continuously notified of their status and wellbeing. A CareCircle member can automatically be connected at anytime - just to chat, or to ask for some assistance.

# Key Features

## Health and WellBeing

- **Sleep** - Routines and tracking
- **Activity Monitor** - Track and motivate
- **Nutrition/Hydration** - Remind / recommend
- **Medicine** - Reminders and pillbox integration
- **Vitals** - Automated capture of key stats

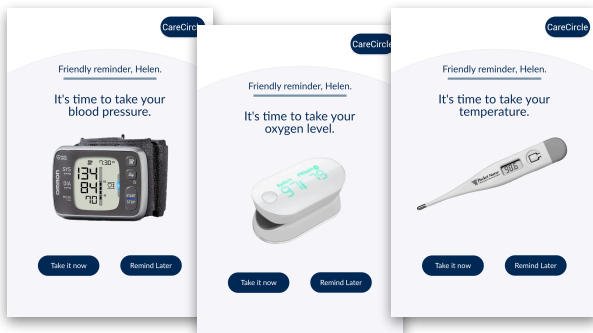

- **Physicians Orders** - Update routines to align with new Plan of Care
- **Socialization & Telehealth**
  - Televisit/voice/video access to CareCircle
  - Community Calendar & schedule preview

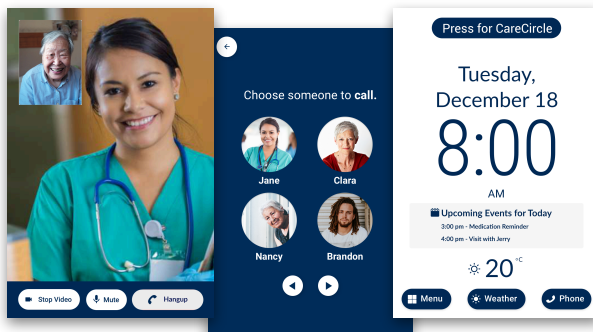

- **Appointment Minder**
  - Coordinate travel
  - Verify services rendered, follow-ups
  - TeleMedicine visits
- **Curated Internet Access** - Simplified access to stimulate engagement and socialization
  - Photos and slideshows
  - Music, News, Podcasts

## Safety/Home Automation

- **CareCircle**
  - Touch/Ask for CareCircle help
  - Remote Patient Monitoring (RPM)
  - Monitor BP, O2, Weight, Temp, Symptoms, Activity

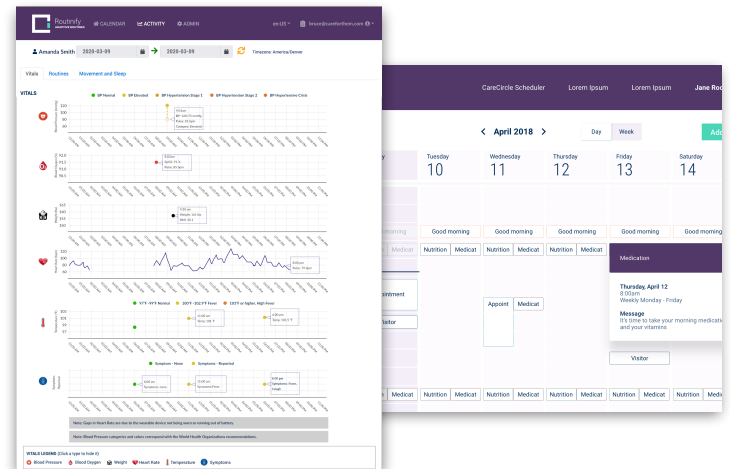

- **ScamStop**
  - DoorMan, monitor door activity
  - PhoneScreen, monitor phone activity

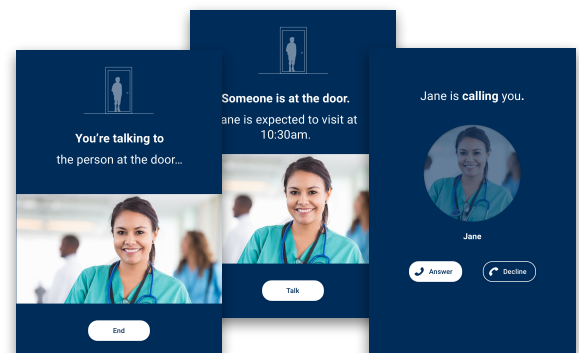

- **Assist Buttons**
  - **Wearables** - request help
  - **Panic Buttons**
- **Home Automation**
  - **Google Home** - inside
  - **Safety** - doors, motion
  - **Environment** - Lights / Power/Temp

# RPM Features

## Vitals Reported

From the CareCircle portal, a patient's vitals can be reviewed based on care plan reminders and automated data collection from devices enabled on the WellAssist in home smart display. A caregiver can monitor and receive notifications of issues or dramatic changes in a patient's wellbeing.

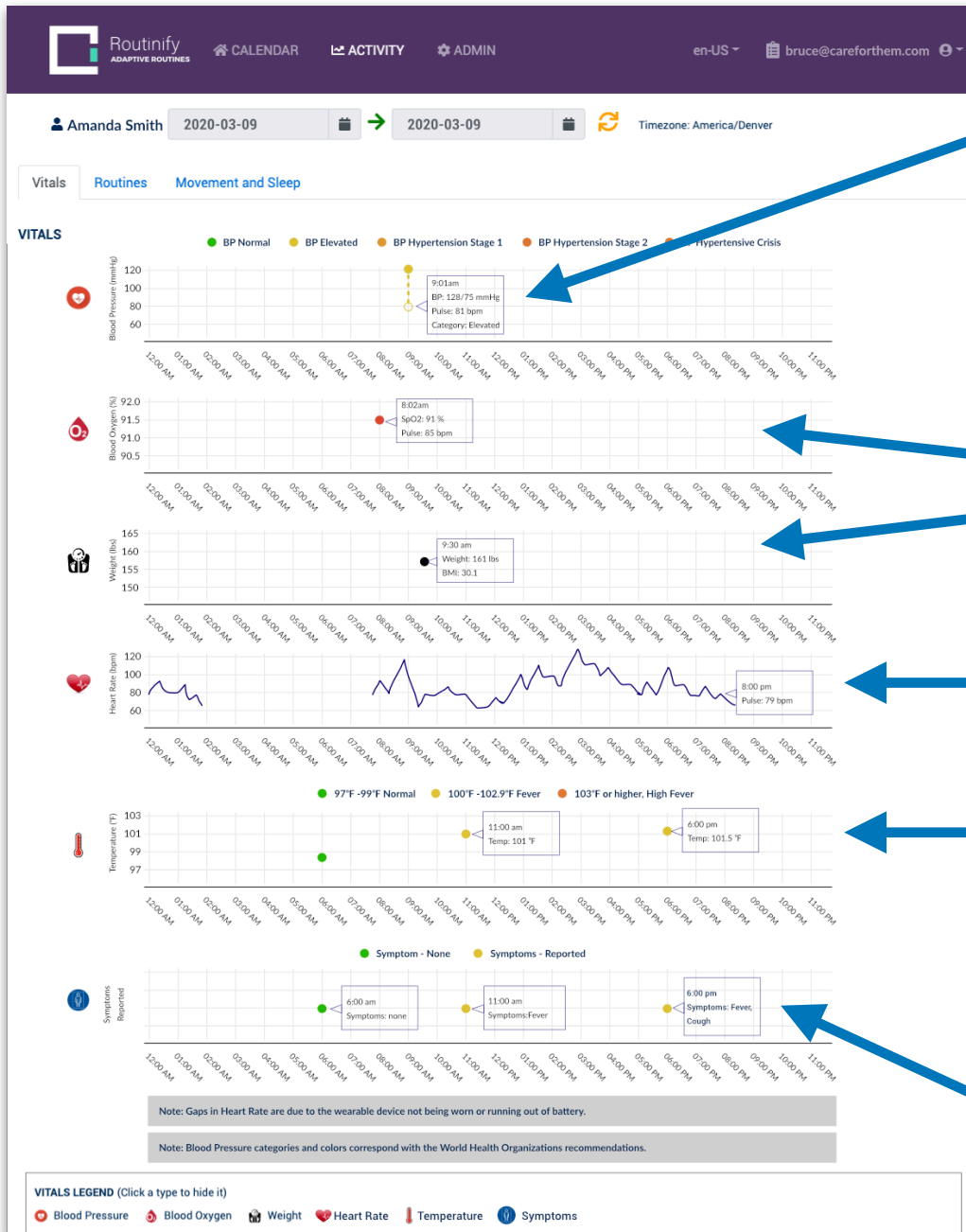

Blood pressure taken shows “elevated”, caregiver is sent notification via SMS.

ALERT! for Mary K reporting, 150/95 mmHg Blood Pressure 9:01 am, 2020-03-09  
Click for Live Connect

SpO2 & Weight are within an acceptable range, no notification sent.

Heart rate is reported throughout the day from wearable on patient.

Elevated temperature reported by patient, caregiver is sent notification via SMS.

ALERT! for Mary K reporting, 101°F Temperature 11:00 am, 2020-03-09  
Click for Live Connect

Symptoms reported by patient changed from earlier in day, caregiver is sent notifications via SMS for each.

ALERT! for Mary K reporting, Symptom(s); Fever. 11:00 am, 2020-03-09  
Click for Live Connect

ALERT! for Mary K reporting, Symptom(s); Fever, Cough. 6:00 pm, 2020-03-09  
Click for Live Connect

At any point a caregiver can “Click for Live Connect” from the SMS notification to have a voice or video call with the patient to follow up or check in on them.

# RPM Features

## Routine Adherence, Steps & Sleep

From the CareCircle portal, a patient's adherence to routine reminders can be viewed and a caregiver

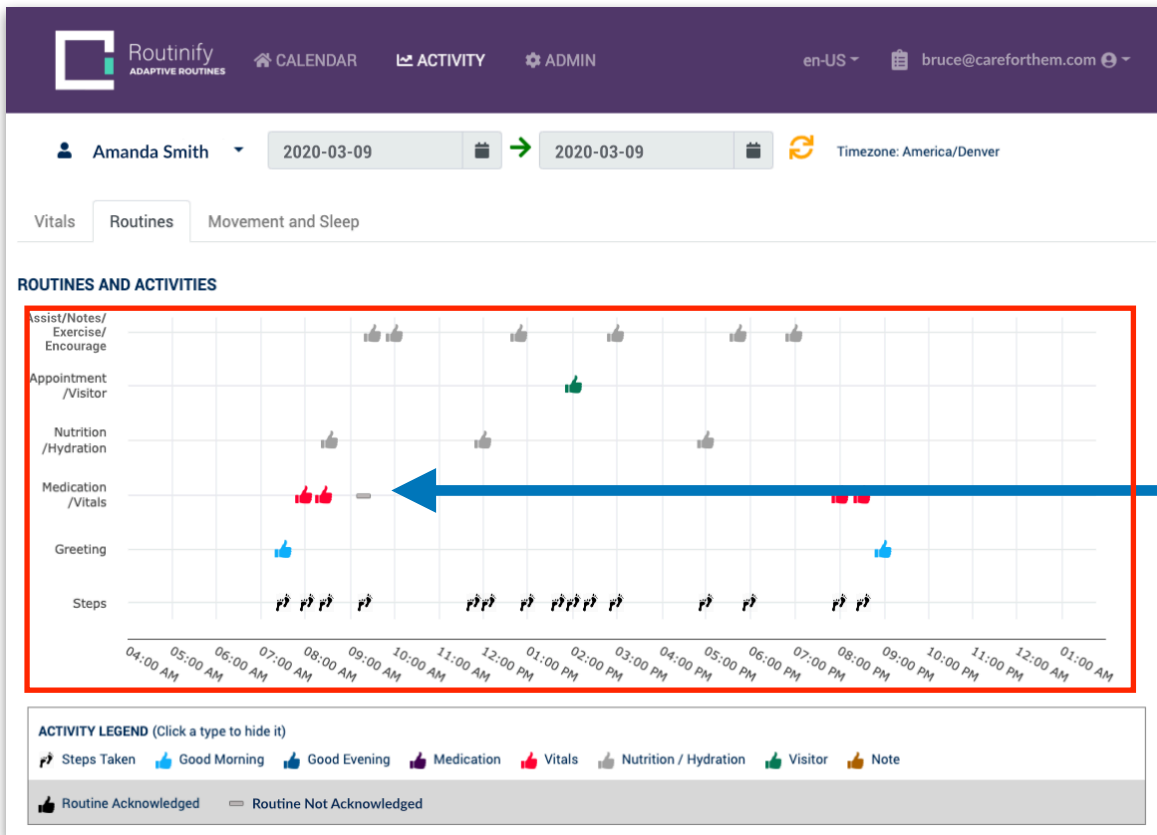

Aging adult interaction with the WellAssist system

ALERT! for Mary K reporting, Medication missed 9:11 am, 2020-03-09  
Click for Live Connect

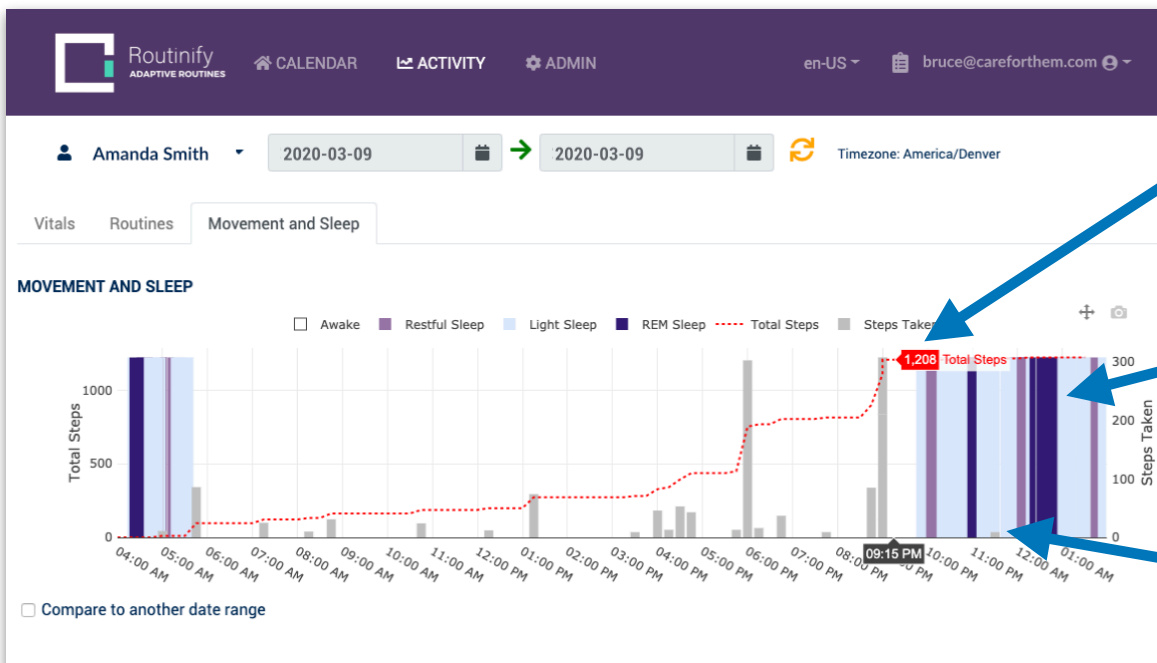

Steps reported throughout the day to monitor a patients activity

Sleep is reported throughout the night to monitor a patients restfulness

If a patient is up and about at night, steps will be reported at those times

At any point a caregiver can "Click for Live Connect" from the SMS notification to have a voice or video call with the patient to follow up or check in on them.



# CareCircle Portal Features

## Care Plan & Routines

From the CareCircle portal, a patient's Care Plan can be setup and managed making changes as needed for a patient.

View all patients Care Plan allowed to access or select a template to use

View the Care Plan for a day or for the entire week

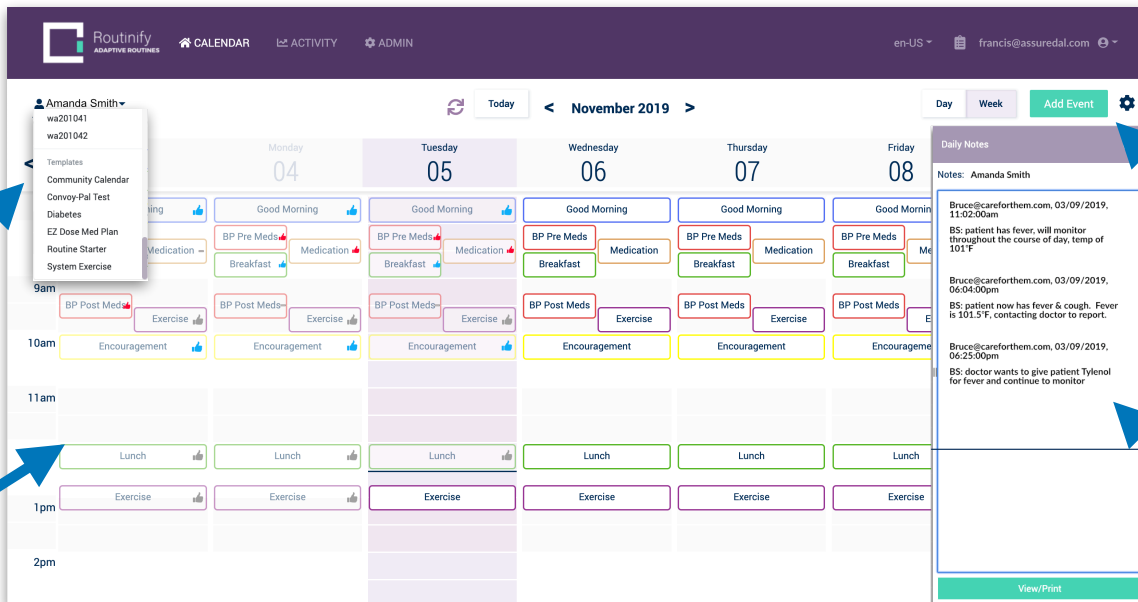

Click to add a new Routine to the Care Plan

Take notes as needed of all RPM performed daily for a patient

Select from a number of predefined Routine templates

Set the date & time to execute each Routine on the patients smart display

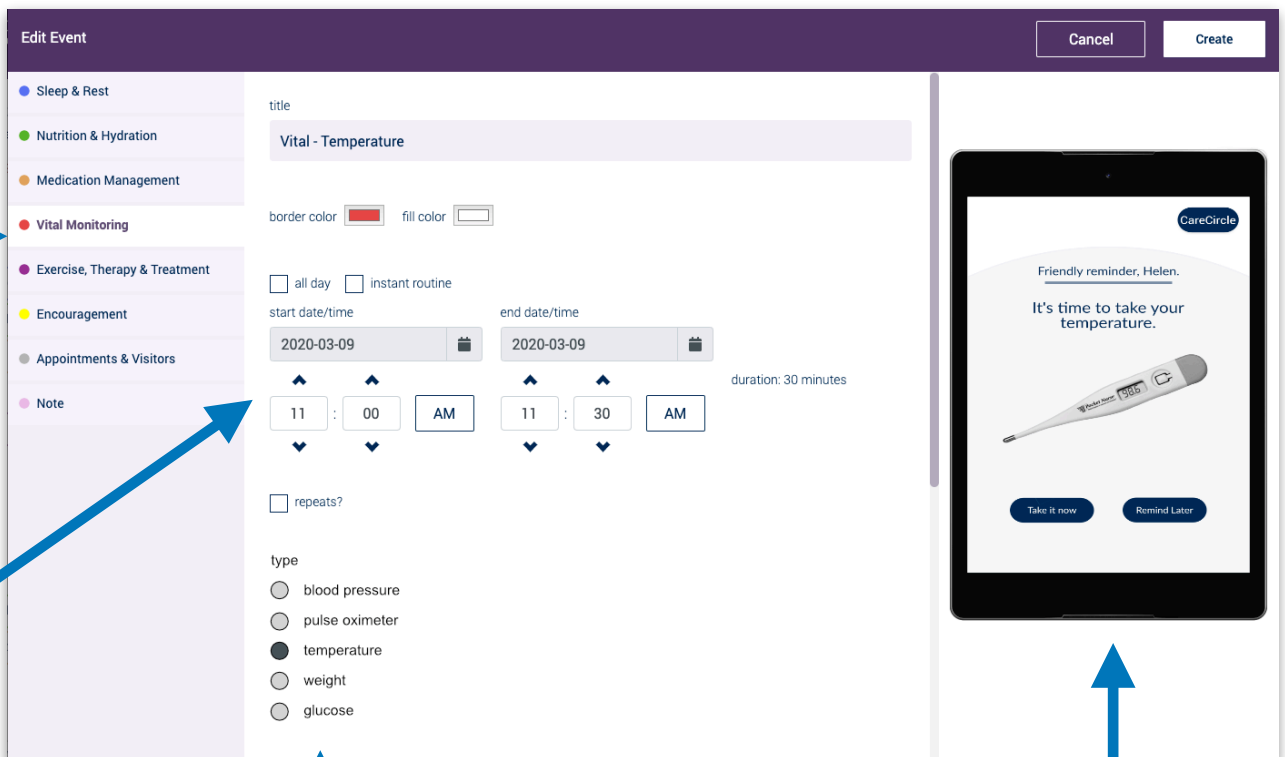

Once you select a Routine like "Vitals", select the individual vital to inform patient too measure

Preview the Routine reminder screen just as the patient will see it on the smart display